Sainte-Martine
Entre terres et rivières
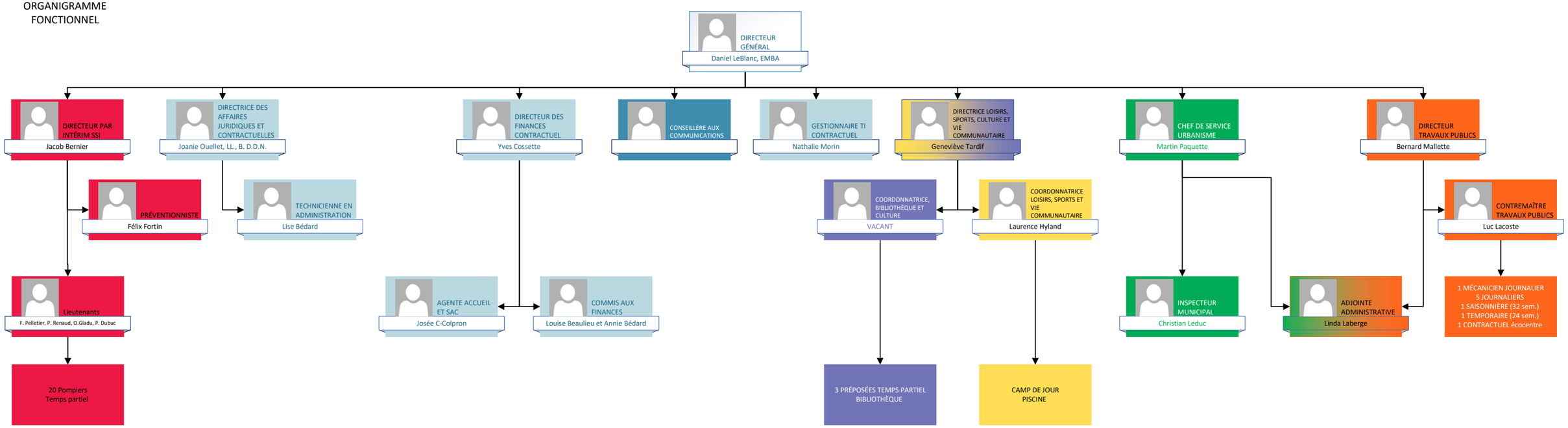
ORGANIGRAMME
FONCTIONNEL